

FRONT ELEVATION

35' 0" (10.67M)

PRD Rcc. 1:24 roof slab

9 Tk. parapet wall

Rcc. 1:24 lintel

G.L.

Planning Permit No. A/10389/85

APPROVED

Subject to the conditions in this office letter.

No. A/10389/85 Dt. 12/2-90

o/e T. S. S.
12/2/90
FOR MEMBER SECRETARY
MADRAS METROPOLITAN
DEVELOPMENT AUTHORITY

SECTION ON XY

PROPOSED SITE

117' 0"

40' 0" 77' 0"

76' 0" 85' 0"

S SELVA KUMAR
S. THILAKA RAJ

RESIDUARY PLOT DETAILS

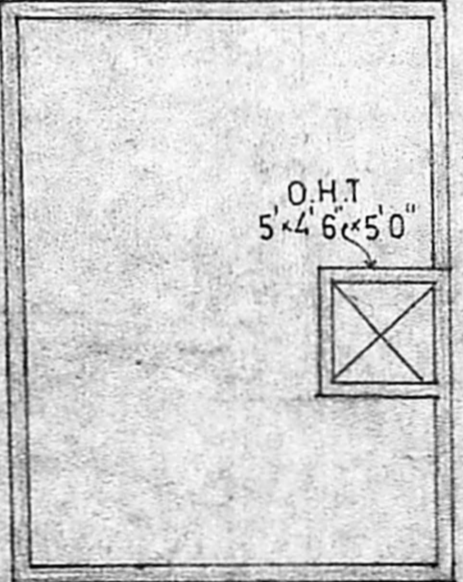

OPEN TERRACE PLAN

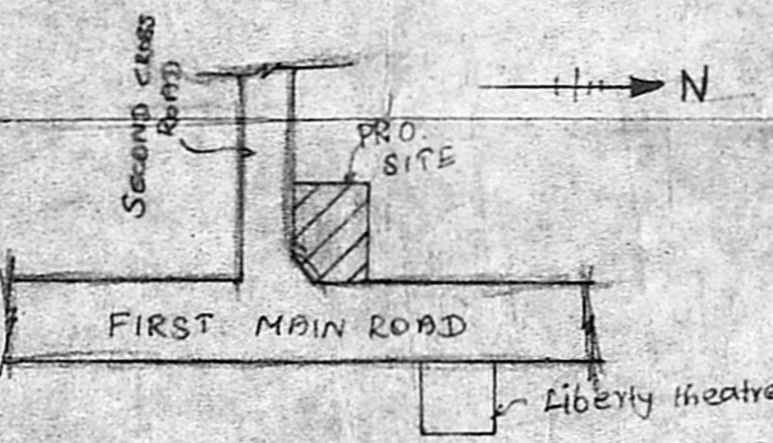

KEY PLAN (NOT TO SCALE)

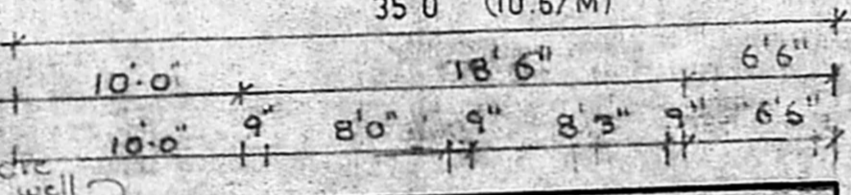

SITE CUM GROUND FLOOR PLAN

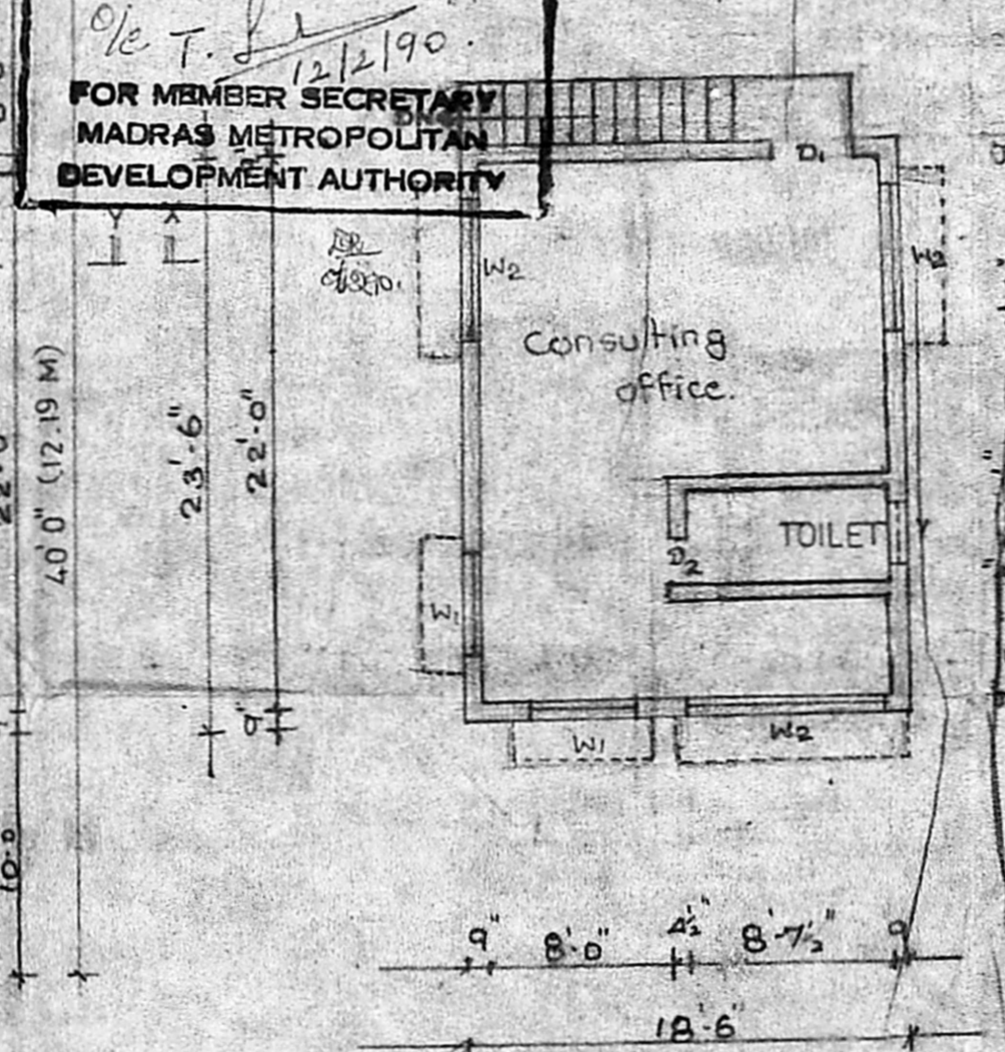

FIRST FLOOR PLAN

PLAN SHOWING THE PROPOSED BUILDING AT PLOT NO: 31, PART UNITED INDIA COLONY, KODAMBAKKAM, IN OLD PAMASH NO: 896, RS. NO: 560, T.S. NO: 50, BLOCK NO: 41, NO: 109, PULLIYUR VILLAGE, EGMORE - NUNGAMBAKKAM TALUK, MADRAS - 24

CORPN DIVN NO: 115

SCHEDULE OF JOINERY:-

TYPE	SIZE	DESCRIPTION
RS ₁	4'0" x 7'0"	Rolling shutter
RS ₂	6'0" x 7'0"	— DO —
RS ₃	8'0" x 7'0"	— DO —
D ₁	3'0" x 7'0"	DOOR
D ₂	2'6" x 7'0"	— DO —
W ₁	4'0" x 4'6"	WINDOW
W ₂	6'0" x 4'6"	— DO —
W ₃	8'0" x 4'6"	— DO —
V	3'0" x 2'0"	VENTILATOR
D _{2/V}	3'0" x 8'0"	DOOR WITH VENT.

COLOUR INDEX:-

PROPOSED WORK	
ROADS	
SITE BOUNDRY	
DEMOLITION	

S. Narayana

S. Narayana

OWNER

P. Narayana

Ph: 475380 Res
P. NARAYANASAMI, 854 OFF
CONSULTING CIVIL ENGINEER
LICENSED SURVEYOR
CORPORATION OF MADRAS
LICENCE NO: 21
28, Meloadi Muthu Street
Nungambakkam
MADRAS - 600 034.

LICENSED SURVEYOR